

RIGHT SIDE ELEVATION

1/8" = 1'-0"

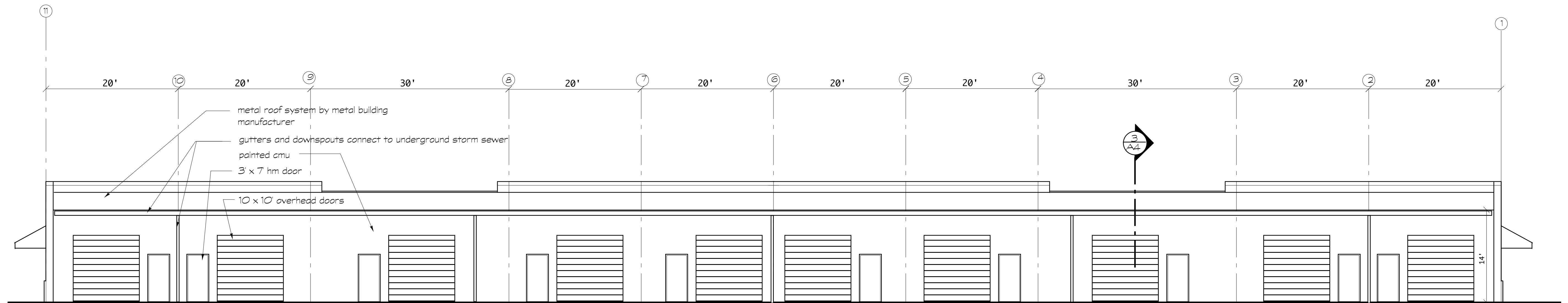

LEFT SIDE ELEVATION

1/8" = 1'-0"

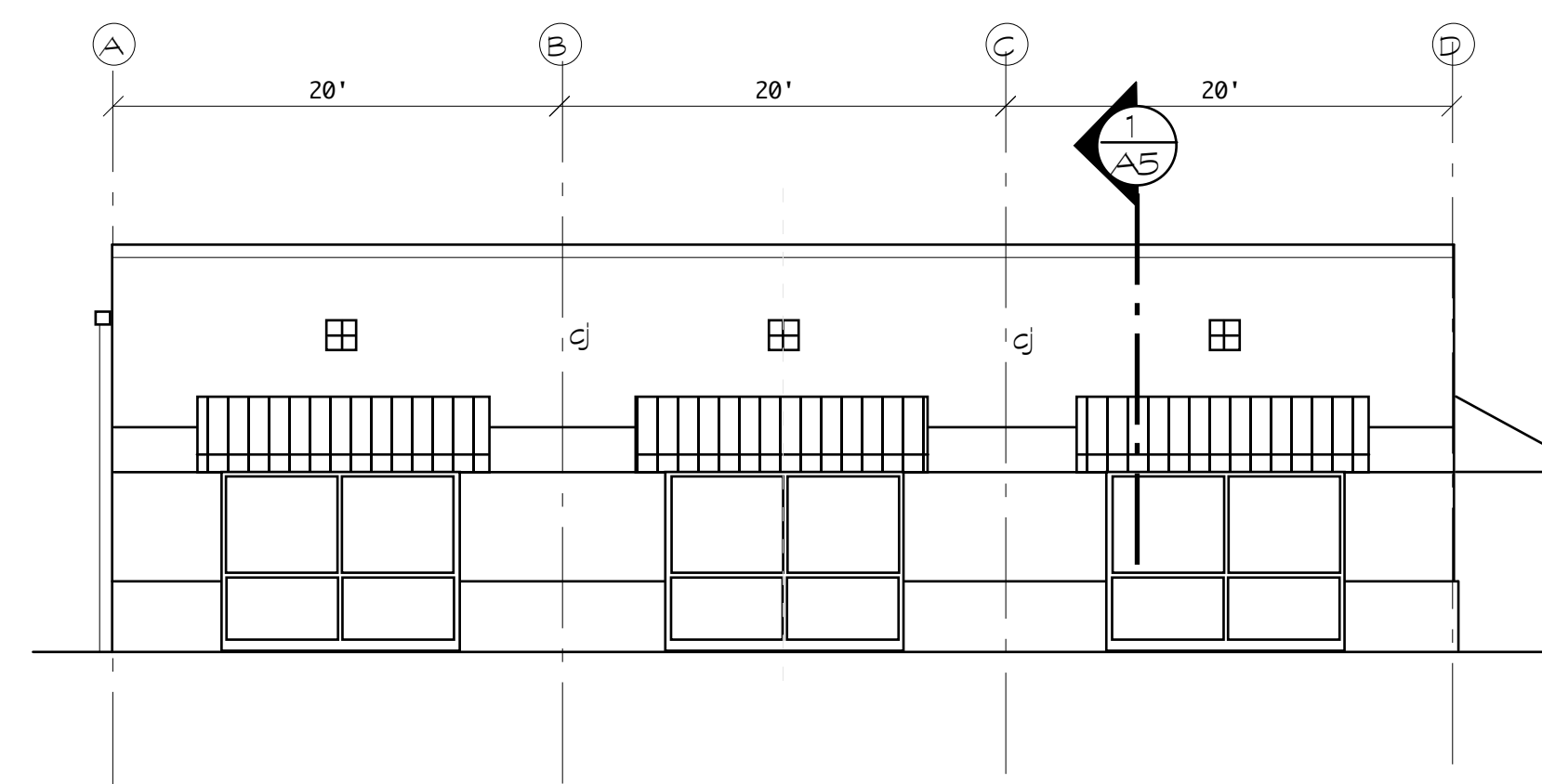

STREET FRONT ELEVATION

1/8" = 1'-0"

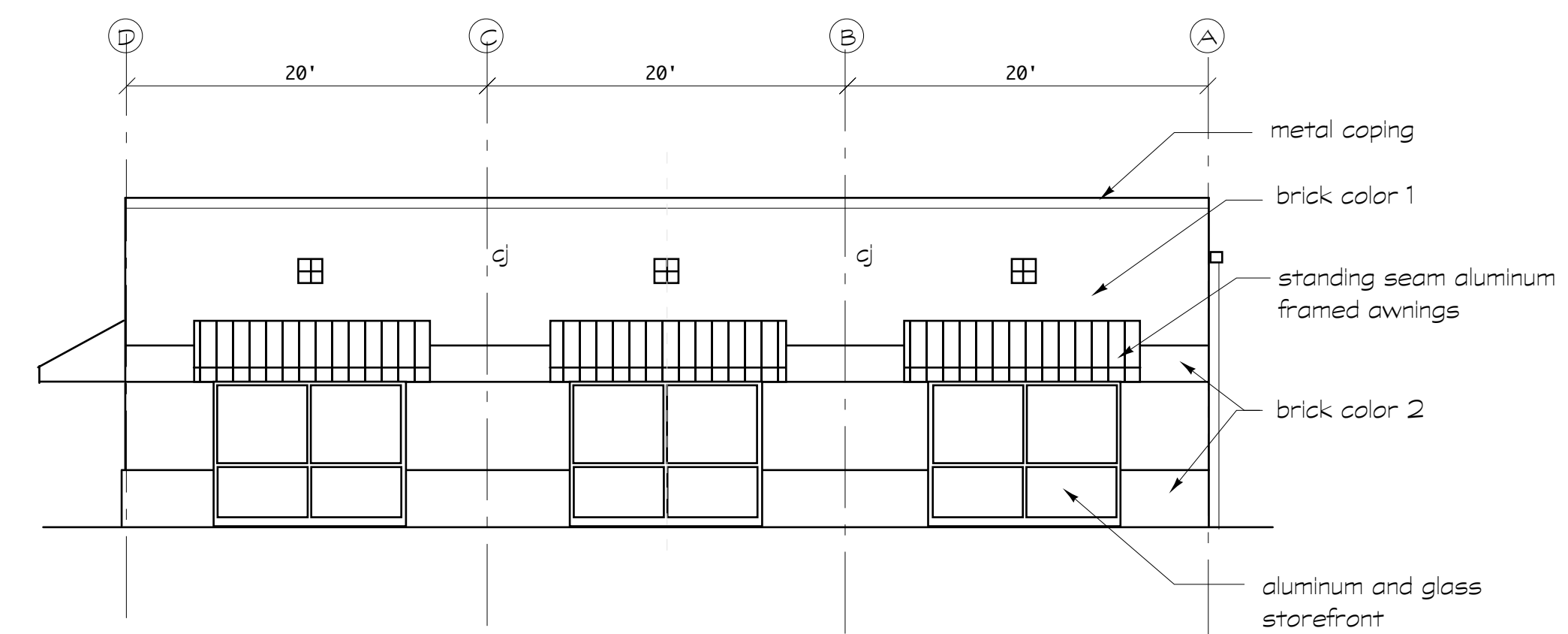

REAR ELEVATION

1/8" = 1'-0"

RICHARD L. MOUTZ, ARCHITECT

113 WAPPOO CREEK DR. #4
CHARLESTON, S.C. 29412
843 762 0093 OR 1 800 578 5913

www.rmoutzarchitecture.com

© COPYRIGHT 2006 RICHARD L. MOUTZ, ARCHITECT
THIS DOCUMENT IS THE PROPERTY OF RICHARD L. MOUTZ, ARCHITECT. NO PART OF THIS DOCUMENT IS TO BE REPRODUCED OR TRANSMITTED IN ANY FORM OR BY ANY MEANS, ELECTRONIC OR MECHANICAL, INCLUDING PHOTOCOPYING, RECORDING, OR BY ANY INFORMATION STORAGE AND RETRIEVAL SYSTEM, WITHOUT THE WRITTEN PERMISSION OF RICHARD L. MOUTZ, ARCHITECT. THIS DOCUMENT AND SHALL RETAIN ALL COMMON LAW STATUTORY AND OTHER RESERVED RIGHTS, INCLUDING THE COPYRIGHT.

CYPRESS BUSINESS CENTRE
Building A
237 and 249 OLD SUMMERVILLE RD
BERKELEY COUNTY, S.C.

EXTERIOR
ELEVATIONS

Nov 15 2006
Issued for
Construction

REVISION 1
11/26/07

A2